

THE EAST HALF (E/2) OF THE NORTHWEST QUARTER (NW/4) OF THE NORTHEAST QUARTER (NE/4) OF
SECTION 15, BLOCK G-12, G.C. & S.F. RY. SURVEYS, BREWSTER COUNTY, TEXAS

KNOWN AS TERLINGUA RANCH TRACT 2619

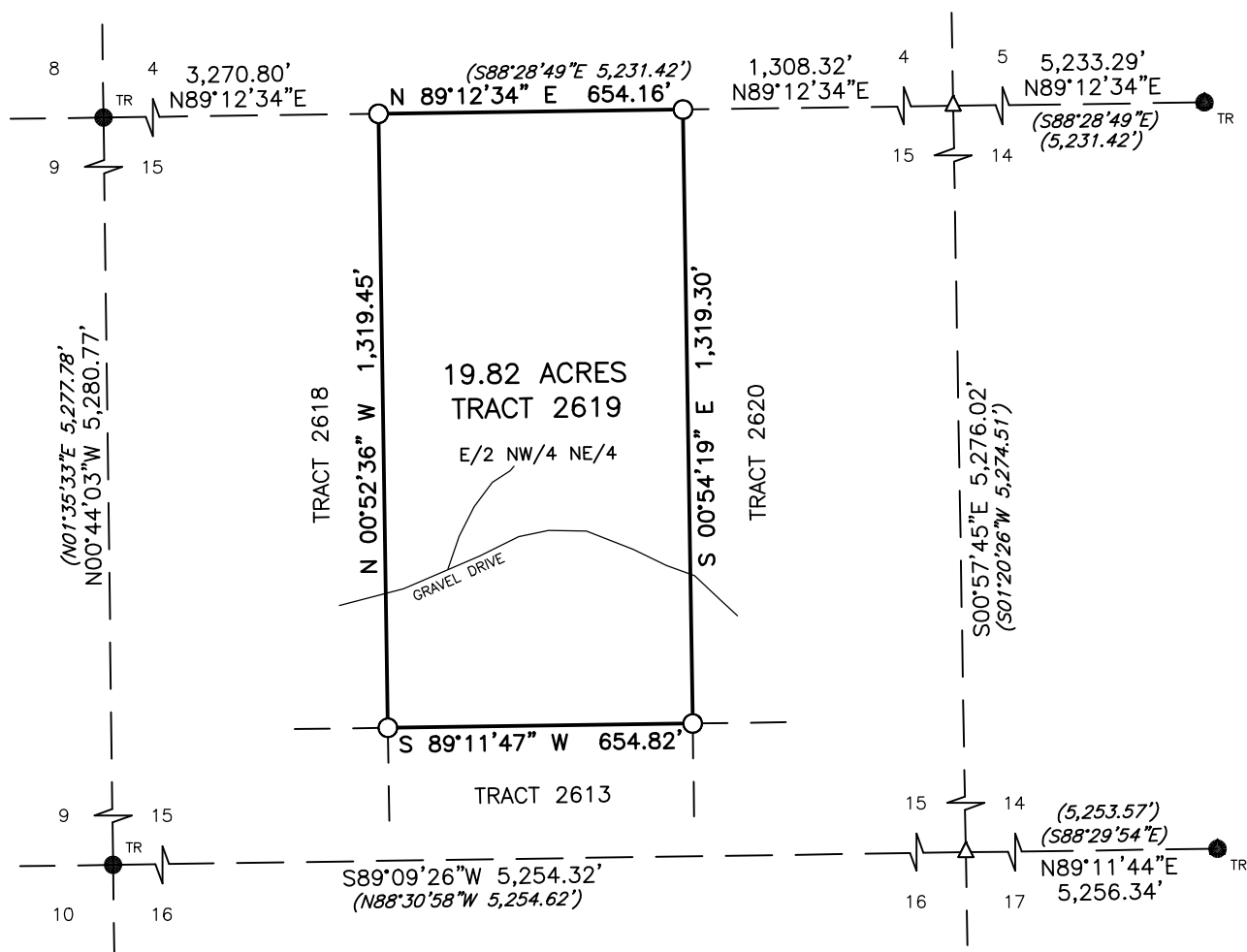
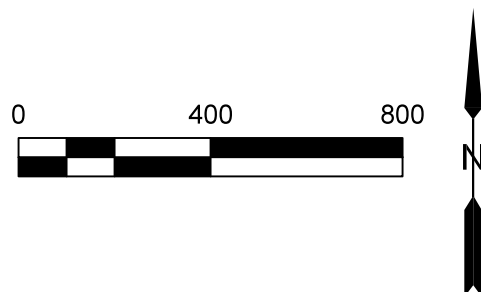

AN EXHAUSTIVE SEARCH OF THE PUBLIC RECORD HAS NOT BEEN CONDUCTED. EASEMENTS NOT SHOWN HEREON MAY AFFECT THIS TRACT.

LEGEND

- IRON ROD FOUND [CAPPED AS NOTED]
- CAPPED IRON ROD SET [5911]
- △ CALCULATED POINT
- TR ORIGINAL TERLINGUA RANCH MONUMENT
- () RECORD INFORMATION

BEARING BASIS: WGS 84



I HEREBY CERTIFY THAT THIS PLAT IS BASED ON AN ACTUAL ON THE GROUND SURVEY AND THAT THE LINES AND CORNERS ARE TRUE AND CORRECT TO THE BEST OF MY KNOWLEDGE AND BELIEF.

Kevin Mueller

5-26-2025

KEVIN MUELLER
105 N. COCKRELL
(432) 538-2115
KEVIN.MUELLER@SAWTOOTHSURVEY.COM

SAW TOOTH SURVEY
P.O. BOX 1751
ALPINE, TX 79831