

PERIMETER SURVEY OF A 12.501 ACRE TRACT
 LOCATED IN THE SOUTH HALF OF
LABOR 37, LEAGUE 68

HARDEMAN COUNTY SCHOOL LAND
 HOCKLEY COUNTY, TEXAS

Adjacent 226.2 Acre Tract
 Vol. 757, Pg. 613

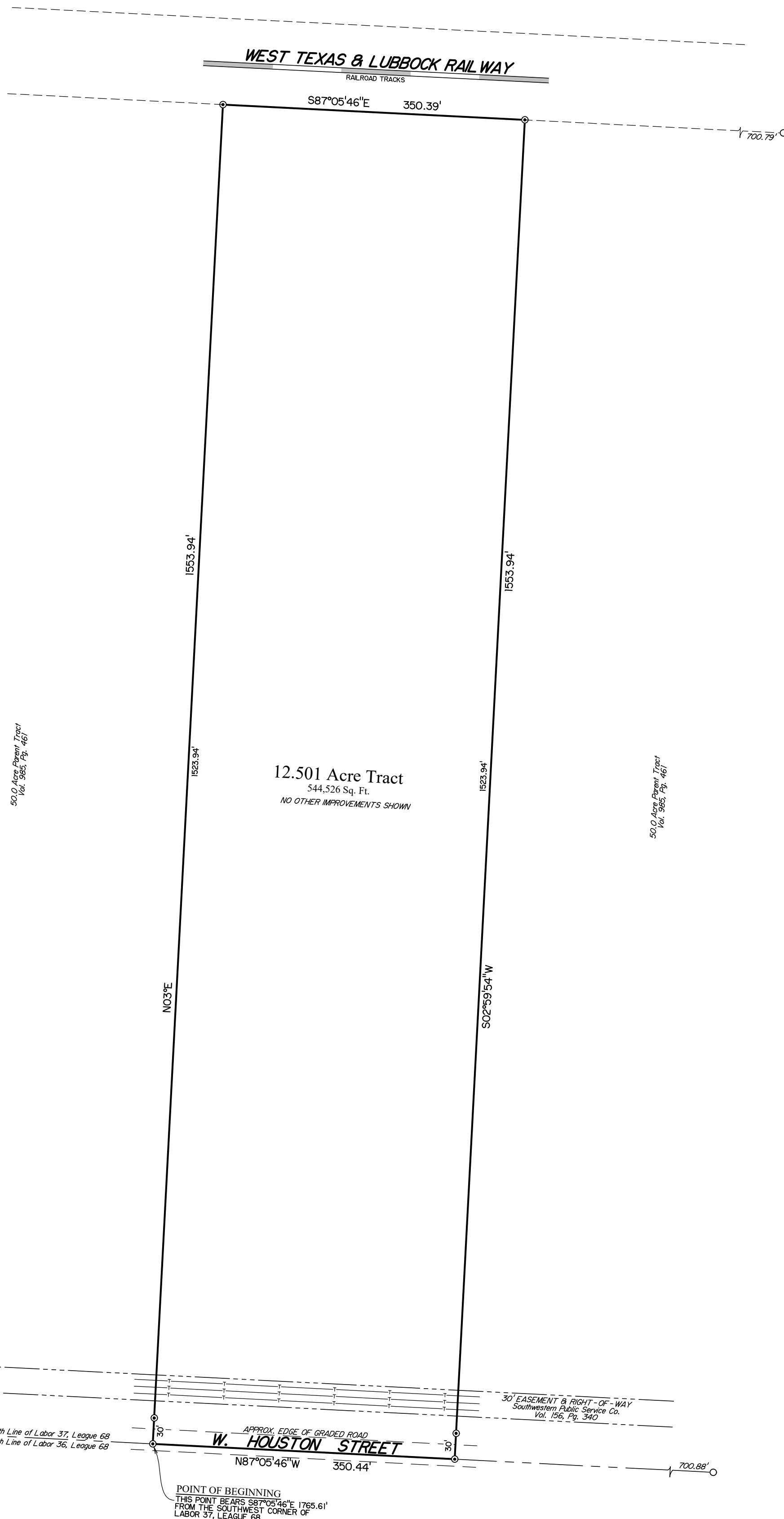
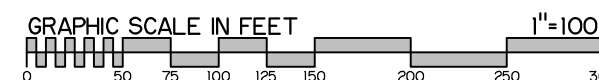

12.501 Acre Tract
 544,526 Sq. Ft.
 NO OTHER IMPROVEMENTS SHOWN

METES AND BOUNDS DESCRIPTION of a 12.501 acre tract of land out of a 50.0 acre tract described in Volume 985, Page 461 of the Official Public Records of Hockley County, Texas, located in the South Half of Labor 37, League 68, Hardeman County School Land, Hockley County, Texas, said 12.501 acre tract being further described as follows:

BEGINNING at a 1/2" iron rod with cap marked "HRA" set in the South line of said Labor 37 and the Southern boundary of said 50.0 acre tract, for the Southwest corner of this tract, which bears S. 87°05'46" E. a distance of 1765.61 feet from a 1/2" iron rod found at the Southwest corner of Labor 37, League 68, Hardeman County School Land, Hockley County, Texas;

THENCE N. 03° E., at 30.00 feet pass a 1/2" iron rod with cap marked "HRA" set in reference, continuing for a total distance of 1553.94 feet to a 1/2" iron rod with cap marked "HRA" set in the Northern boundary of said 50.0 acre tract, for the Northwest corner of this tract;

THENCE S. 87°05'46" E., along the Northern boundary of said 50.0 acre tract, a distance of 350.39 feet to a 1/2" iron rod with cap marked "HRA" set for the Northeast corner of this tract, from whence a 1/2" iron rod found at the Northeast corner of said 50.0 acre tract bears S. 87°05'46" E. a distance of 700.79 feet;

THENCE S. 02°59'54" W., at 1523.94 feet pass a 1/2" iron rod with cap marked "HRA" set in reference, continuing for a total distance of 1553.94 feet to a 1/2" iron rod with cap marked "HRA" set in the South line of said Labor 37 and the Southern boundary of said 50.0 acre tract, for the Southeast corner of this tract, from whence a 1/2" iron rod found at the Southeast corner of said 50.0 acre tract bears S. 87°05'46" E. a distance of 700.88 feet;

THENCE N. 87°05'46" W., along the South line of said Labor 37 and the Southern boundary of said 50.0 acre tract, a distance of 350.44 feet to the Point of Beginning.

Contains: 544, 526 square feet.

Bearings are relative to Grid North, Texas Coordinate System of 1983, North-Central Zone, 2011 (epoch 2010.0). Distances are Surface, U.S. Survey Feet.

TITLE COMMITMENT

Easement information shown on this survey was taken from title commitment provided by Hockley County Abstract, Ltd. as agent for First American Title Guaranty Company, Title Policy GF No. 23-027 with an issue date of January 18, 2023. Record research done by this surveyor was made only for the purpose of determining the boundary of this property and of the adjoining parcels. Record documents other than those shown on this survey may exist and encumber this property. Schedule "B" Survey Related Items have been noted or shown hereon as to the extent they encumber the property. Surveyor expresses no opinion regarding the condition or sufficiency of the remaining items listed in the commitment and this is beyond the scope of Surveyor's services and/or certification.

BLANKET EASEMENTS

This tract may be subject to a Right-of-Way Easement granted to Stanolind Pipe Line Co. in Volume 91, Page 187 of the Deed Records of Hockley County, Texas. The exact size and location of said easement could not be determined by record description.

This tract may be subject to a 60' Right-of-Way Easement granted to El Paso Natural Gas Co. in Volume 115, Page 169 and Volume 115, Page 182 of the Deed Records of Hockley County, Texas. The exact location of said easement could not be determined by record description.

This tract may be subject to an Easement for Pipe Line and Electric Line granted to Shell Western E&P, Inc. in Volume 450, Page 279 of the Deed Records of Hockley County, Texas. The exact size and location of said easement could not be determined by record description.

This tract is subject to County Ordinances recorded in Volume 360, Page 122 and Volume 415, Page 375 of the Deed Records of Hockley County, Texas.

This tract is subject to the Rules and Regulations of the High Plains Underground Water Convention District No. 1 recorded in Volume 134, Page 512 of the Deed Records of Hockley County, Texas.

This survey and all information hereon is for the exclusive use of Brinvest, LLC and shall not be copied or used except for the purpose for which it is expressly furnished.

I, Cyril H. Turner, Texas Registered Professional Land Surveyor No. 6460, do hereby certify that this survey was made on the ground. A determination as to whether this property lies within a special flood hazard area was not made for this survey.
 February 25, 2023

Cyril H. Turner
 Cyril H. Turner
 Registered Professional Land Surveyor
 No. 6460 State of Texas
 email: ctturner@hugoreed.com



Labor 36, League 68

Adjacent 733.7 Acre Tract
 CCFN 20210001348

- NOTES:
 HEAVY LINES INDICATE PLAT LIMITS.
 CONTROL MONUMENTS AS FOUND & SHOWN.
 NO FENCES.
 ● - SET 1/2" IRON ROD WITH CAP "HRA"
 ○ - FOUND 1/2" IRON ROD
 --- OVERHEAD ELECTRIC TRANSMISSION LINES
 20230222/Bob (SDT)

HR HUGO REED AND ASSOCIATES, INC.
 LAND SURVEYORS 1601 AVENUE N
 CIVIL ENGINEERS LUBBOCK, TEXAS 79401
 TEXAS LICENSED SURVEYING FIRM 108076-00 PHONE: 806 / 763-5642
 TEXAS REGISTERED ENGINEERING FIRM F-760 FAX: 806 / 763-3891
 Copyright 2023, Hugo Reed and Associates, Inc. for the sole use of Title Co. for GF # and any other identifiers as indicated in the certificate shown hereon.